

PROPERTIES
  COMMUNITIES
  RESET MAP
  HELP

Smaller Map
 Update Results with Map
 AMENITIES 
 DEMOGRAPHICS 
 INFRASTRUCTURE

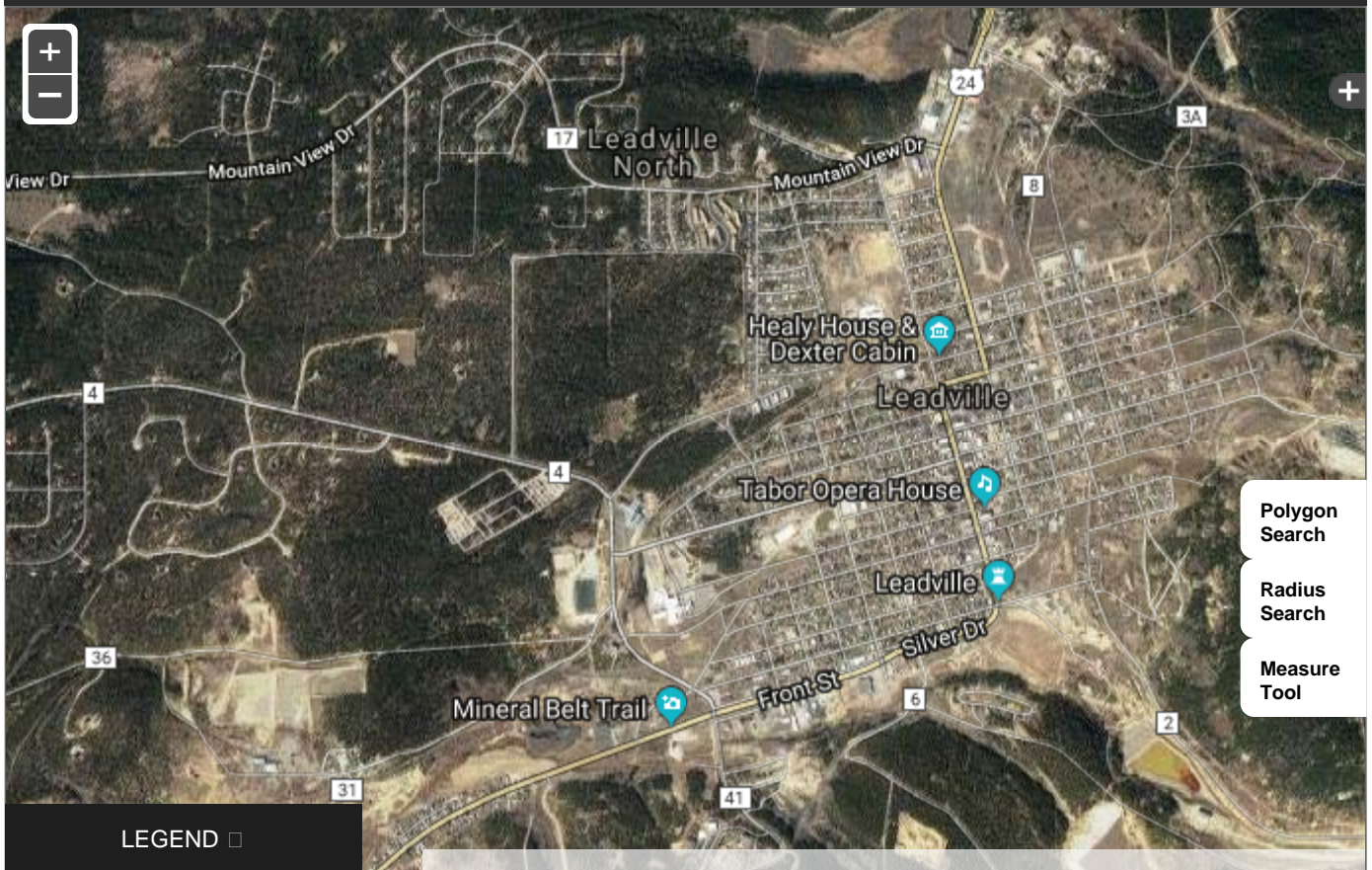

- Polygon Search
- Radius Search
- Measure Tool

Community Profile | **Demographics** | Consumer | Industries | Occupations

« Back to List

Export Demographics Report: PDF

## Demographics Report Leadville

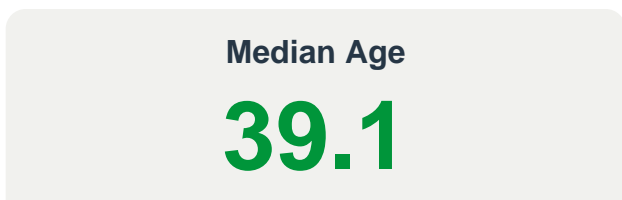
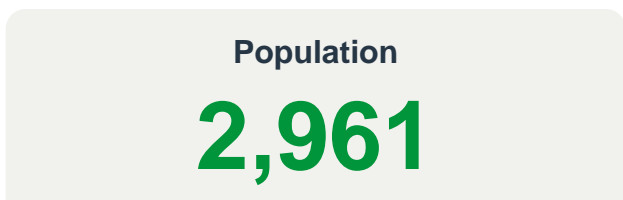

in 2018

in 2018

**Summary**

	<b>Census 2010</b>	<b>2018</b>	<b>2023</b>
Population	2,602	2,961	3,149
Households	1,202	1,384	1,483
Families	592	699	748
Average Household Size	2.12	2.07	2.06
Owner Occupied Housing Units	699	745	826
Renter Occupied Housing Units	503	640	657
Median Age	36.8	39.1	39.5

**Trends: 2018 - 2023 Annual Rate**

	<b>Area</b>	<b>State</b>	<b>National</b>
Population	1.24%	1.53%	0.83%
Households	1.39%	1.49%	0.79%
Families	1.36%	1.44%	0.71%
Median Household Income	0.42%	2.84%	2.5%

**Households by Income**

	<b>2018 Number</b>	<b>2018 Percentage</b>	<b>2023 Number</b>	<b>2023 Percentage</b>
<\$15,000	177	12.80%	175	11.80%
\$15,000 - \$24,999	192	13.90%	193	13.01%
\$25,000 - \$34,999	117	8.50%	118	7.96%
\$35,000 - \$49,999	257	18.60%	299	20.16%
\$50,000 - \$74,999	309	22.30%	350	23.60%
\$75,000 - \$99,999	170	12.30%	185	12.47%
\$100,000 - \$149,999	133	9.60%	136	9.17%
\$150,000 - \$199,999	11	0.80%	10	0.67%
\$200,000+	18	1.30%	18	1.21%

<b>Population by Age</b>						
	<b>Census 2010 Number</b>	<b>Census 2010 Percentage</b>	<b>2018 Number</b>	<b>2018 Percentage</b>	<b>2023 Number</b>	<b>2023 Percentage</b>
0 - 4	175	6.73%	173	5.84%	183	5.81%
5 - 9	130	5.00%	165	5.57%	167	5.30%
10 - 14	139	5.34%	146	4.93%	162	5.14%
15 - 19	133	5.11%	144	4.86%	157	4.99%
20 - 24	212	8.15%	212	7.16%	206	6.54%
25 - 34	442	16.99%	464	15.67%	503	15.97%
35 - 44	385	14.80%	408	13.78%	429	13.62%
45 - 54	381	14.64%	393	13.27%	399	12.67%
55 - 64	322	12.38%	407	13.75%	391	12.42%
65 - 74	152	5.84%	269	9.08%	334	10.61%
75 - 84	90	3.46%	120	4.05%	153	4.86%
85+	41	1.58%	61	2.06%	64	2.03%

<b>Race and Ethnicity</b>						
	<b>Census 2010 Number</b>	<b>Census 2010 Percentage</b>	<b>2018 Number</b>	<b>2018 Percentage</b>	<b>2023 Number</b>	<b>2023 Percentage</b>
White Alone	2,287	87.89%	2,595	87.64%	2,745	87.17%
Black Alone	5	0.19%	10	0.34%	13	0.41%
American Indian Alone	48	1.84%	58	1.96%	68	2.16%
Asian Alone	18	0.69%	27	0.91%	35	1.11%
Pacific Islander Alone	2	0.08%	3	0.10%	3	0.10%
Some Other Race Alone	174	6.69%	173	5.84%	173	5.49%
Two or More Races	68	2.61%	95	3.21%	113	3.59%
Hispanic Origin (Any Race)	745	28.63%	704	23.78%	704	22.36%

<b>Educational Attainment 2018</b>			
	<b>Area</b>	<b>State</b>	<b>National</b>
Associate's Degree	13.12%	8.77%	8.45%
Bachelor's Degree	35.06%	25.19%	19.60%
Graduate Degree	6.37%	15.22%	12.18%

**Data Source: ESRI, U.S. Data Only**



## Office of Economic Development



© 2018 Powered by [Community Systems](#)